

Patient report

Bio-Rad DATE: 07/07/2019
D-10 TIME: 01:45 PM
S/N: #DJ4I016123 Software version: 4.20-2
Sample ID: 10593075
Injection date 07/07/2019 01:41 PM
Injection #: 14 Method: HbA1c
Rack #: --- Rack position: 7

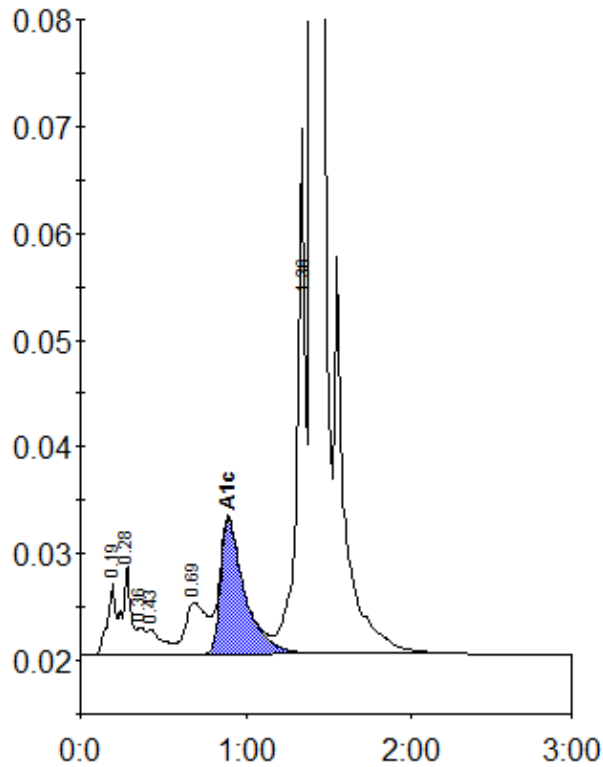

Peak table - ID: 10593075

Peak	R.time	Height	Area	Area %
A1a	0.19	6732	23260	0.8
A1b	0.28	8281	29613	1.1
Unknown	0.36	2509	8164	0.3
F	0.43	2296	14564	0.5
LA1c/CHb-1	0.69	4804	43507	1.6
A1c	0.89	12720	128826	6.5
P3	1.36	49169	167421	6.0
A0	1.40	785436	2365317	85.1
Total Area:		2780673		

Concentration:	%
A1c	6.5